

PREPARED FOR: RE/MAX GENEVA REALTY, LTD
C/O SCOTT JOHNSON
101 BROAD ST. SUITE 102
LAKE GENEVA WI. 53147

PLAT OF SURVEY

PATHFINDER SURVEYING INC.
N3705 WILLOW BEND LANE
LAKE GENEVA WI. 53147
(262) 248-3697

- OF -

LOTS 6945, 6946 AND LOTS 6962-6966 BLOCK 119 OF LAKE COMO BEACH SUBDIVISION;
LOCATED IN TOWN 2 NORTH, RANGE 17 EAST, WALWORTH COUNTY, WISCONSIN

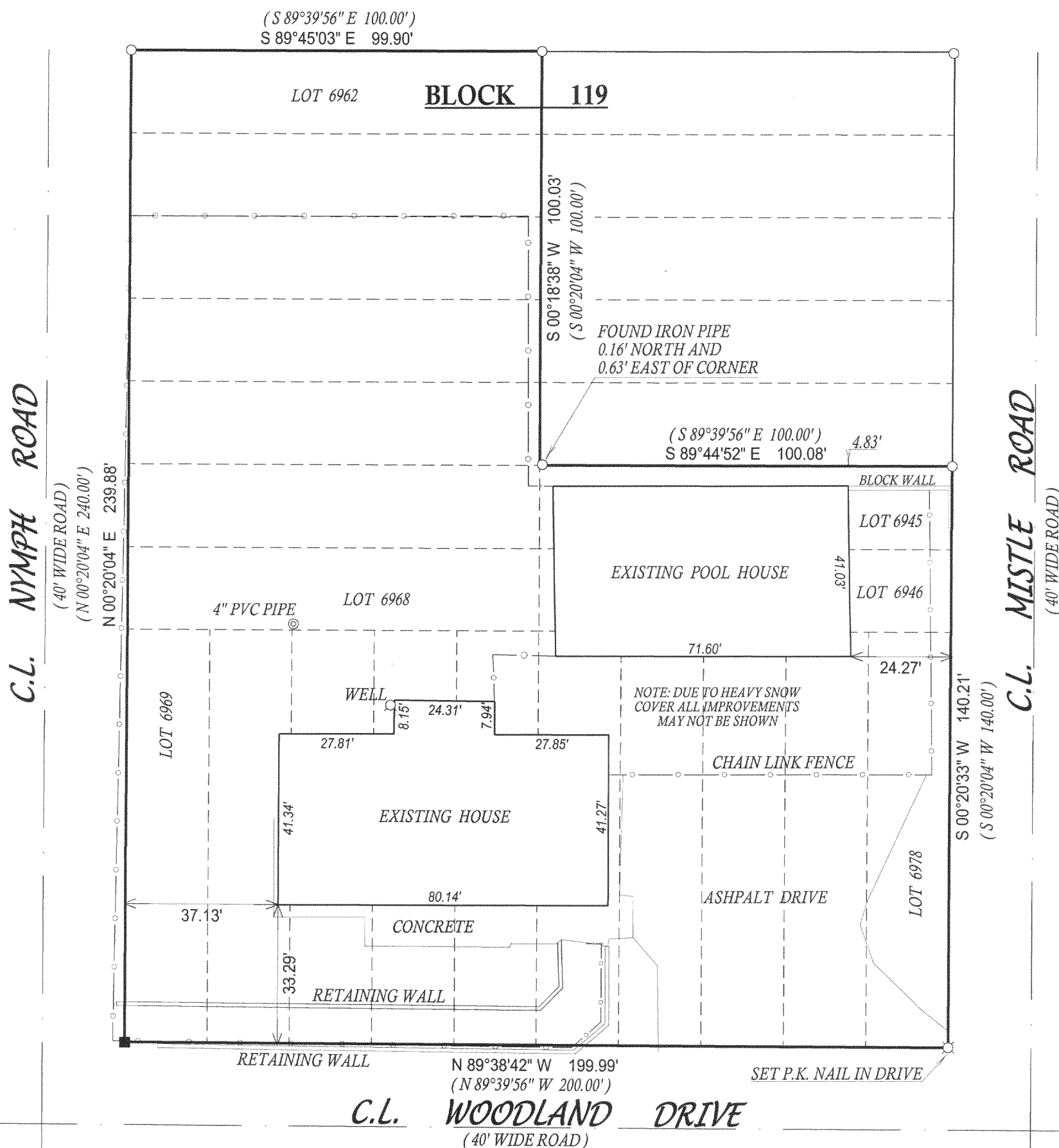

() = recorded as

□ = found iron bar

○ = found iron pipe

● = set iron pipe

■ = set iron bar

SCALE 1" = 30'

JOB # 06-013

TAX ID # JLCB01470

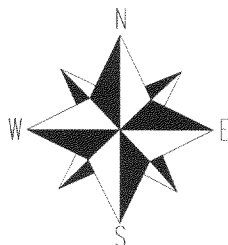

NOTE: BASIS OF BEARING IS THE RECORD PLAT

COMPARE LEGAL DESCRIPTION ABOVE AND DRAWING WITH DEED. FOR BUILDING RESTRICTIONS AND EASEMENTS NOT SHOWN, REFER TO DEED, ABSTRACT SOURCES AND LOCAL MUNICIPAL CODES. NOTIFY THE SURVEYOR IMMEDIATELY OF ANY DISCREPANCY.

"I hereby certify that I have surveyed the above described property and that the above map, to the best of my knowledge and belief, is a true representation thereof and shows the size and location of all visible structures, apparent easements and encroachments if any."

This survey is made for the present owners of the property, and those who purchase, mortgage, or guarantee the title thereto, within one year from the date hereof.

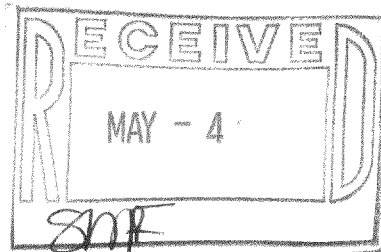

Jeffrey L. Kimps
JEFFREY L. KIMPS S-2436
Wisconsin Registered Land Surveyor
(original if signed in red)

DATED THIS THE 23rd DAY OF JANUARY 2006.

JLCB-1470

217-3229